

Schedule 1

Item 1 Description of Agreement Area

A. External boundary description

The agreement area includes all of the land and waters within Lot 5233 on PH1356 (Craiglee North Pastoral Holding) and Lot 5234 on PH1357 (Craiglee South Pastoral Holding) located within the Native Title Determination Application QUD85/05 Gugu Badhun People 2 (QC05/07) being an area excluding former Exploration Permit 13873 and south of a line described below:

Lot 5233 on PH1356

- Commencing at Longitude 145.251103° East, Latitude 18.731806° South and extending easterly, southerly, westerly and northerly through the following coordinate points:

| Longitude° (East) | Latitude° (South) |
|-------------------|-------------------|
| 145.284436 | 18.731805 |
| 145.284437 | 18.765139 |
| 145.151105 | 18.765139 |
| 145.151105 | 18.715139 |

Lot 5234 on PH1357

- Entire Lot

Note

Data Reference and Source

- Agreement boundary data compiled by National Native Title Tribunal.
- Rivers/Creeks where available are based on Casement data sourced from Department of Natural Resources and Mines, Qld (1 February, 2012) – *else* Topographic vector data is © Commonwealth of Australia (Geoscience Australia) 2003.
- Cadastral data sourced from Department of Natural Resources and Mines, Qld (1 February 2012).
- Native Title Determination Application QUD85/05 Gugu Badhun People 2 (QC05/07) as accepted for registration by 22 April 2005.
- EP13873, as at 25 September 2002, sourced from Department of Natural Resources and Mines, Qld.

Reference Datum

Geographical coordinates have been provided by the NNTT Geospatial Services and are referenced to the Geocentric Datum of Australia 1994 (GDA94), in decimal degrees and are based on the spatial reference data acquired from the various custodians at the time.

Use of Coordinates

Where coordinates are used within the description to represent cadastral or topographical boundaries or the intersection with such, they are intended as a guide only. As an outcome to the custodians of cadastral and topographic data continuously recalculating the geographic position of their data based on improved survey and data maintenance procedures, it is not possible to accurately define such a position other than by detailed ground survey.

QI2012/104 Gugu Badhun People/Craiglee North and Craiglee South ILUA

Page 2 of 4

Schedule 1 - Map and description of agreement area

B. Map

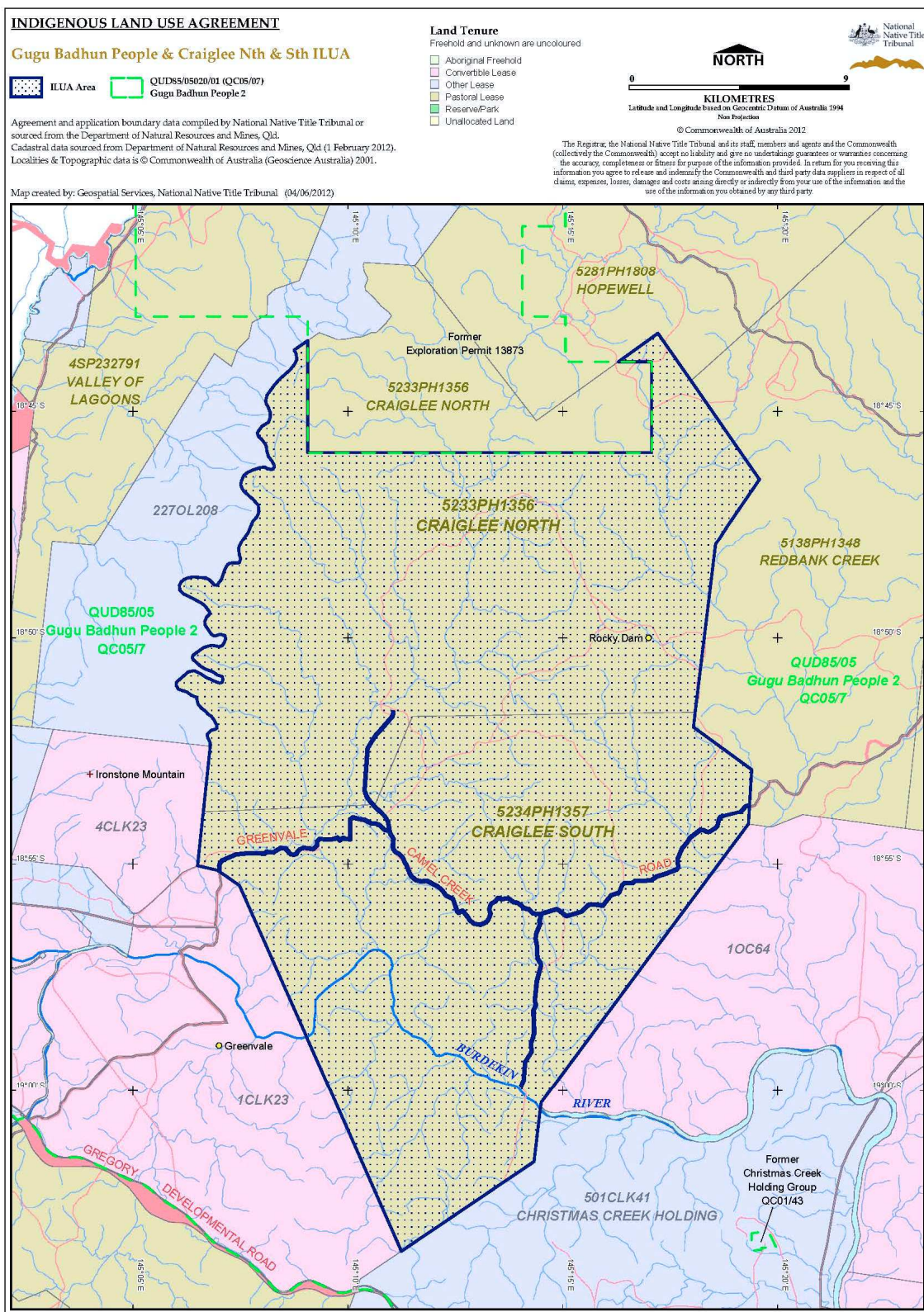

Filepath:P:\GEO_INFO\Products\QLD\ILUA\2012\QIA2012_057 Gugu Badhun & Craiglee Nth & Sth ILUA\Mapping\GT2012_0950 Map & Desc\20120604_QIA2012_057_Tenure_A3P.wor
Map Ref: 20120604_QIA2012_057_Tenure_A3P.pdf

Item 2 **Description of Lease**

Preferential Pastoral Holding 24/5233 comprising Lot 5233 on CP PH1356 commonly known as Craiglee North

Preferential Pastoral Holding 24/5234 comprising Lot 5234 on CP PH1357 commonly known as Craiglee South

Item 3 **Description of Lessee**

Graeme Richard Brabon and Carolyn Jean Brabon of Craiglee Station, Greenvale in the State of Queensland

QI2012/104 Gugu Badhun People/Craiglee North and Craiglee South ILUA

Page 4 of 4

Schedule 1 - Map and description of agreement area